

REC 15 - 86  
157 69  
Sheet 2 of 3 sheets

RESERVED FOR REGISTRY USE

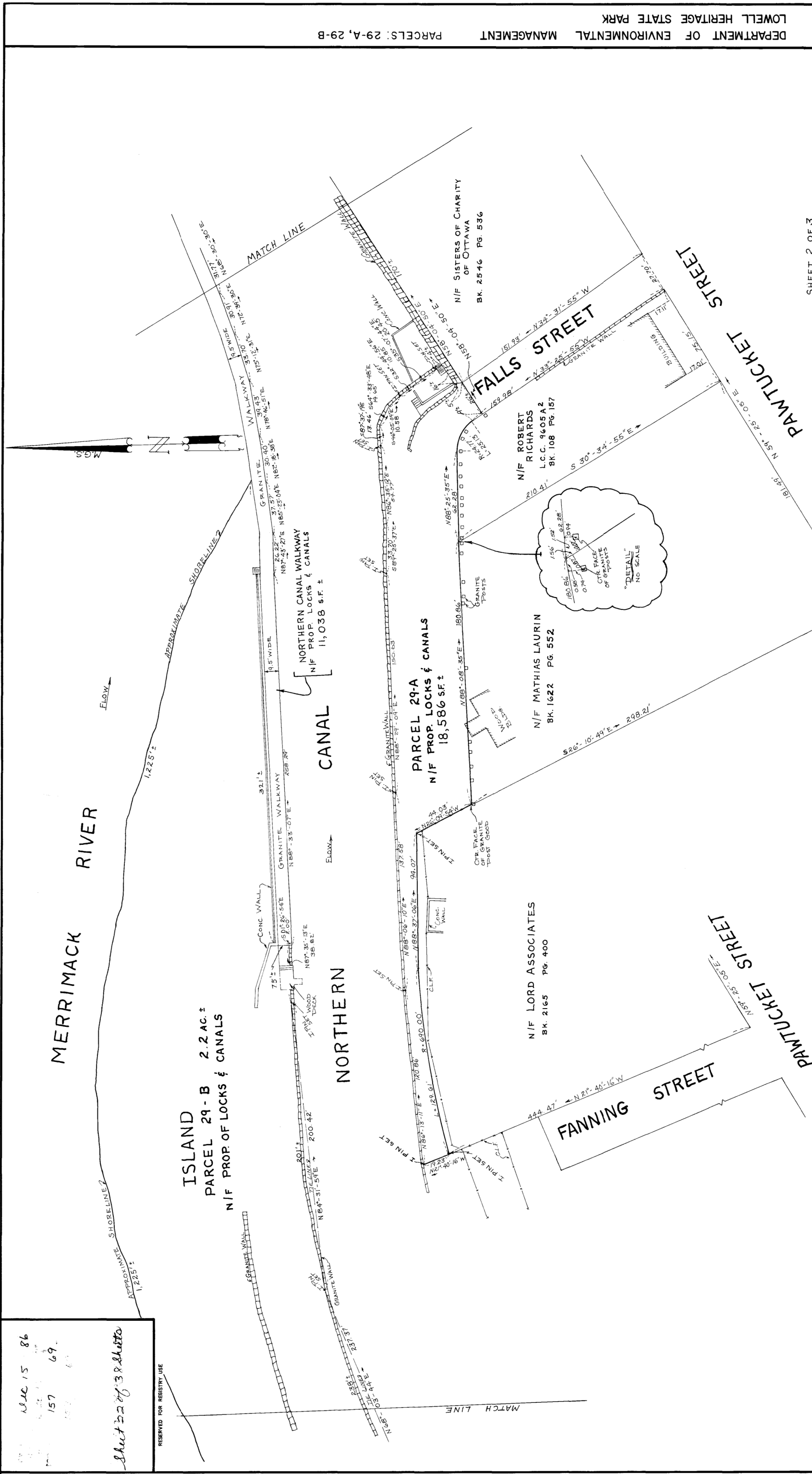

DEPARTMENT OF ENVIRONMENTAL MANAGEMENT  
LOWELL HERITAGE STATE PARK

PARCELS: 29-A, 29-B

SHEET 2 OF 3

	<p style="text-align: center;">Commonwealth of Massachusetts DEPARTMENT OF ENVIRONMENTAL MANAGEMENT Division of Forests and Parks</p> <p style="text-align: center;">LOWELL HERITAGE STATE PARK Lowell, Massachusetts Project No. 97-82 Contract No. 97-82</p> <p style="text-align: center;">TITLE: LOWELL CANAL SYSTEM</p>
<p>6 JULY 1983 DATE</p>	<p><i>Nicholas W. Blinco</i> REGISTERED LAND SURVEYOR</p>

SCALE: 1" = 30'

DATE: JULY 6, 1983

SHEET NO: 22 OF 38

NOTE

APPROVAL UNDER THE SUBDIVISION CONTROL LAW NOT REQUIRED.

PLAN AND DEED REFERENCES RECITED HEREON REFER TO PLANS AND DEEDS RECORDED AT THE MIDDLESEX COUNTY REGISTRY OF DEEDS, NORTH DISTRICT, IN LOWELL.

I CERTIFY THAT THIS PLAN HAS BEEN PREPARED IN CONFORMANCE WITH THE RULES AND REGULATIONS OF THE REGISTERS OF DEEDS.

6 JULY 1983  
DATE

*Frank W. Grady*  
CITY ENGINEER  
12-5-86

PREPARED BY  
*SPH O'Rourke*

Use 15 86  
157 69  
Sheet 23 of 38 sheets

RESERVED FOR REGISTRY USE

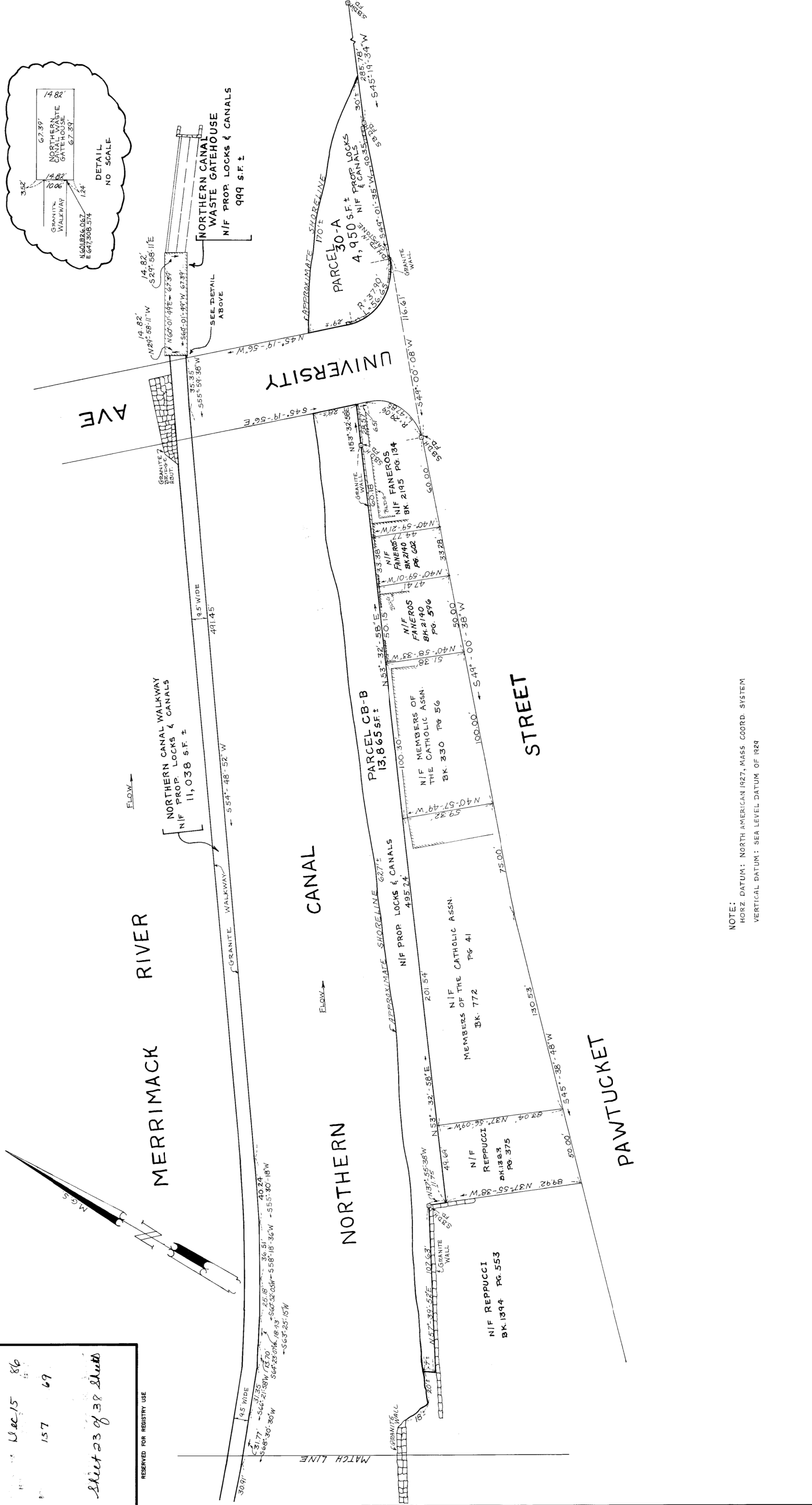

DEPARTMENT OF ENVIRONMENTAL MANAGEMENT  
LOWELL HERITAGE STATE PARK  
PARCEL : CB-B, 30-A  
NORTHERN CANAL WALKWAY  
NORTHERN CANAL WASTE GATEHOUSE

SHEET 3 OF 3

Commonwealth of Massachusetts  
DEPARTMENT OF ENVIRONMENTAL MANAGEMENT  
Division of Forests and Parks

LOWELL HERITAGE STATE PARK  
Lowell, Massachusetts  
Project No. 97-82  
Contract No. 97-82

TITLE: LOWELL CANAL SYSTEM

DATE: JULY 6, 1983  
SCALE: 1" = 30'

DATE: JULY 6, 1983

REGISTERED LAND SURVEYOR  
NICHOLAS W. BLINOW  
No. 29875  
EXPIRES JAN 25, 1990

PREPARED BY: Frank W. Blinow

LOWELL PLANNING BOARD

APPROVAL UNDER THE SUBDIVISION CONTROL LAW NOT REQUIRED.

Dec 3, 1986

Frank W. Blinow  
CITY ENGINEER  
12-5-86

NOTE: APPROVAL UNDER THE SUBDIVISION CONTROL LAW NOT REQUIRED.

PLAN AND DEED REFERENCES RECITED HERON REFER TO PLANS AND DEEDS RECORDED AT THE MIDDLESEX COUNTY REGISTRY OF DEEDS, NORTH DISTRICT, IN LOWELL.

PLAN BOOK	PLAN	PLAN	PLAN
33	37	42	84
65	70	70	121B
89	106	66	66
118	118	167	167
118	118	168	168

LAND COURT CASE 9605A2  
LOCKS AND CANALS BOOK 00 PLAN 3

I CERTIFY THAT THIS PLAN HAS BEEN PREPARED IN CONFORMANCE WITH THE RULES AND REGULATIONS OF THE REGISTERS OF DEEDS.

DATE: 6 July 1983

PREPARED BY: Frank W. Blinow

NOTE:  
HORZ DATUM: NORTH AMERICAN 1927, MASS COORD. SYSTEM  
VERTICAL DATUM: SEA LEVEL DATUM OF 1929

See 15 86  
157 69  
Sheet 24 of 38 sheets

RESERVED FOR REGISTRY USE

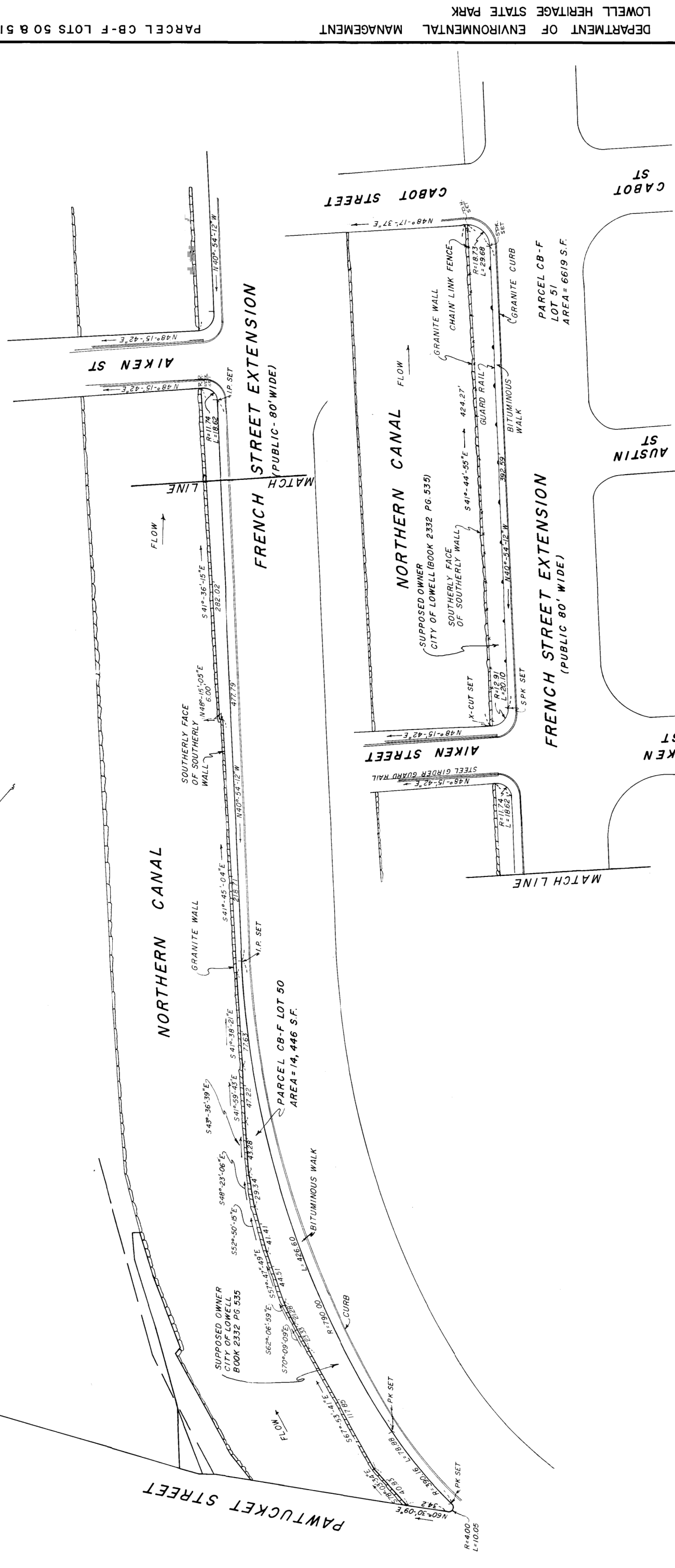
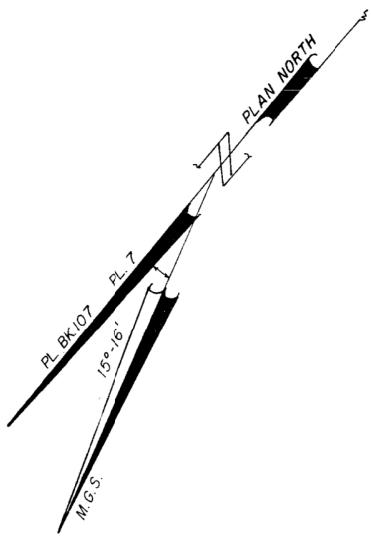

APPROVAL UNDER THE SUBDIVISION CONTROL LAW NOT REQUIRED.

Dec 3 1986  
*[Signature]*

**NOTE**  
PLAN AND DEED REFERENCES RECITED HEREON REFER TO PLANS AND DEEDS RECORDED AT THE MIDDLESEX COUNTY REGISTRY OF DEEDS, NORTH DISTRICT, IN LOWELL. PLAN BOOK 107 PLAN 7.

*Frank W. Gundy*  
CITY ENGINEER  
12-5-86

I CERTIFY THAT THIS PLAN HAS BEEN PREPARED IN CONFORMANCE WITH THE RULES AND REGULATIONS OF THE REGISTERS OF DEEDS.

23 June 1983  
DATE

*[Signature]*  
PREPARED BY

**ATLANTIC ENGINEERING AND SURVEY CONSULTANTS**  
66 Rand Street  
Lynn, MA 01904

6 JULY 1983  
DATE  
*Nicholas W. Blinow*  
REGISTERED LAND SURVEYOR

40' 20' 0 40' 80'  
scale  
feet

Commonwealth of Massachusetts DEPARTMENT OF ENVIRONMENTAL MANAGEMENT Division of Forests and Parks	LOWELL HERITAGE STATE PARK Lowell, Massachusetts Project No. 97-82 Contract No. 97-82	DATE: JUNE 23, 1983 SHEET NO: 24 OF 38
TITLE: LOWELL CANAL SYSTEM		

DEPARTMENT OF ENVIRONMENTAL MANAGEMENT  
LOWELL HERITAGE STATE PARK  
PARCEL CB-F LOTS 50 & 51

Dec 15 1984  
157 69  
Sheet 25 of 38 sheets

RESERVED FOR REGISTRY USE

PACE STREET

FRENCH STREET EXTENSION  
(PUBLIC - 80 FT. WIDE)

WESTERN CANAL

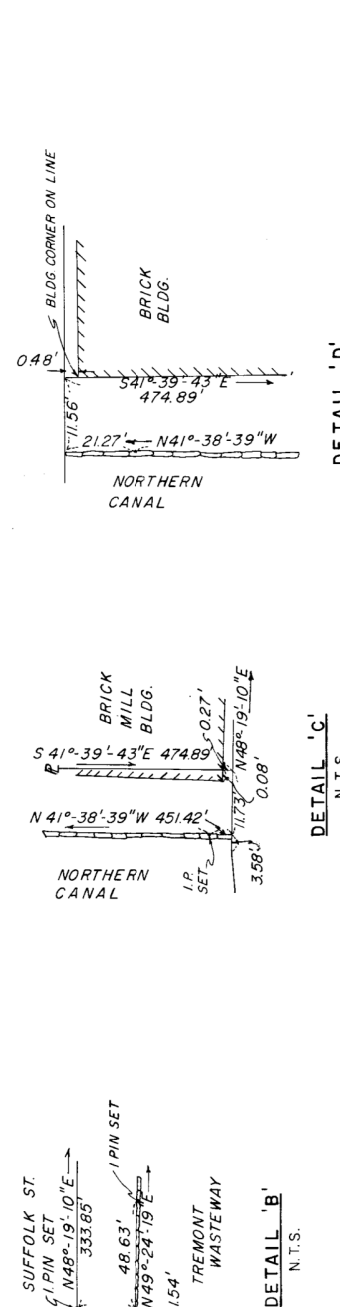
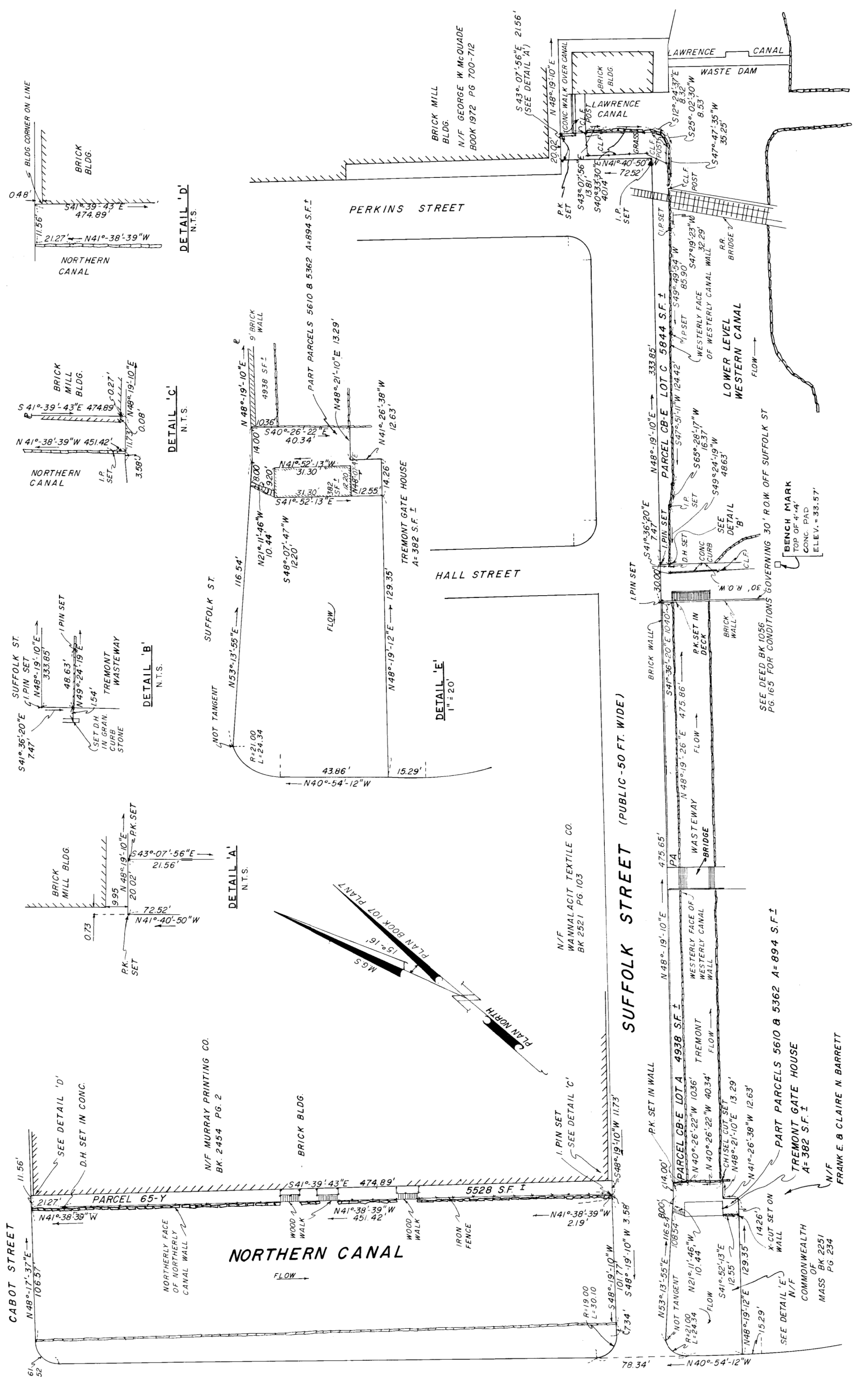

APPROVAL UNDER THE SUBDIVISION CONTROL LAW NOT REQUIRED.

Dec 3 1986  
Frank W. Deady  
CITY ENGINEER

NOTE  
PLAN AND DEED REFERENCES RECITED HEREIN REFER TO PLANS AND DEEDS RECORDED AT THE MIDDLESEX COUNTY REGISTRY OF DEEDS, NORTH DISTRICT, IN LOWELL, PLAN BOOK 107 PLAN 7

Frank W. Deady  
CITY ENGINEER  
12-5-86

I CERTIFY THAT THIS PLAN HAS BEEN PREPARED IN CONFORMANCE WITH THE RULES AND REGULATIONS OF THE REGISTERS OF DEEDS.

30 JUNE 1983  
DATE

PREPARED BY  
J. B. Paulk



6 JULY 1983  
DATE

Nicholas M. Blum  
REGISTERED LAND SURVEYOR



Commonwealth of Massachusetts  
DEPARTMENT OF ENVIRONMENTAL MANAGEMENT  
Division of Forests and Parks

LOWELL HERITAGE STATE PARK  
Lowell, Massachusetts  
Project No. 97-82  
Contract No. 97-82

TITLE: LOWELL CANAL SYSTEM

DATE: JUNE 30, 1983  
SHEET NO.: 25 OF 38

DEPARTMENT OF ENVIRONMENTAL MANAGEMENT  
LOWELL HERITAGE STATE PARK  
PARCELS CB-E, 65Y, TREMONT GATE HOUSE  
PART PARCELS 5610 & 5362



100-150 DEC 15 '86  
 1278 7157 '69  
 Sheet 26 of 38 Sheets

RESERVED FOR REGISTRY USE

APPROVAL UNDER THE SUBDIVISION CONTROL LAW NOT REQUIRED.

DEC 3 1986

Frank W. Hardy  
 CITY ENGINEER

Frank W. Hardy  
 CITY ENGINEER  
 12-5-86

LOWELL PLANNING BOARD

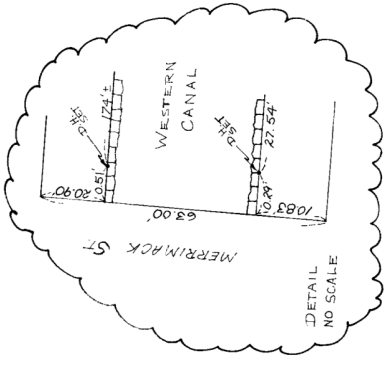
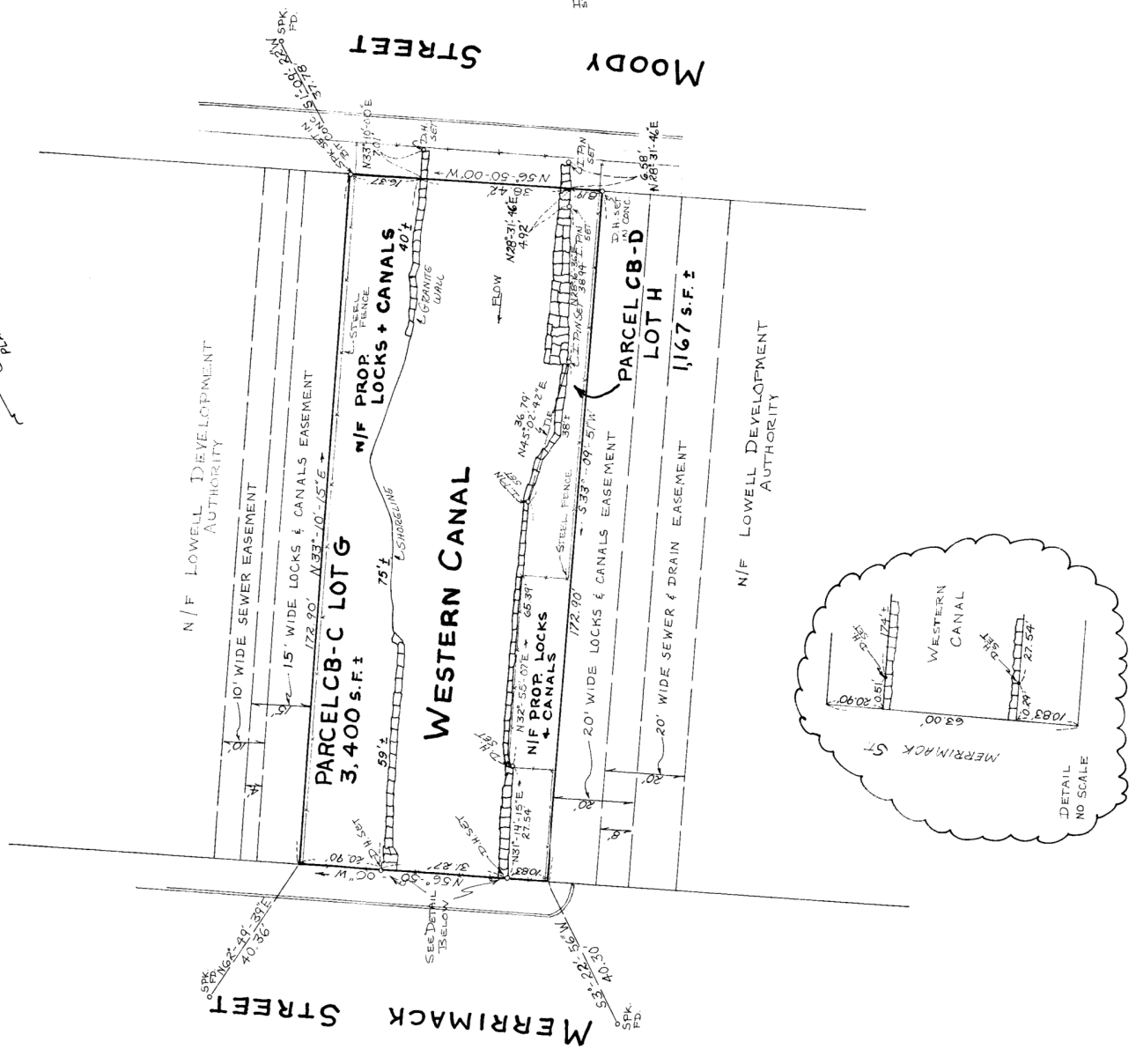
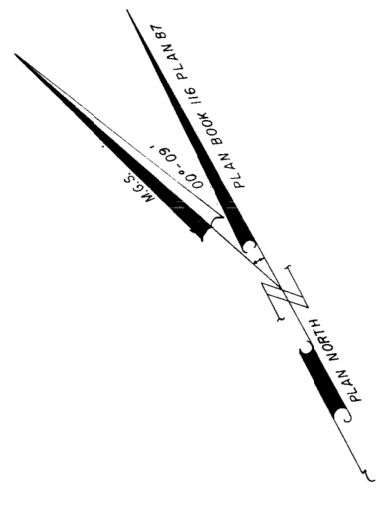

**NOTE**

PLAN AND DEED REFERENCES RECITED HEREON REFER TO PLANS AND DEEDS RECORDED AT THE MIDDLESEX COUNTY REGISTRY OF DEEDS, NORTH DISTRICT, IN LOWELL.

PLAN BOOK 116 PLAN 87

I CERTIFY THAT THIS PLAN HAS BEEN PREPARED IN CONFORMANCE WITH THE RULES AND REGULATIONS OF THE REGISTERS OF DEEDS.

30 JUNE 1983  
 DATE

PREPARED BY  
*[Signature]*

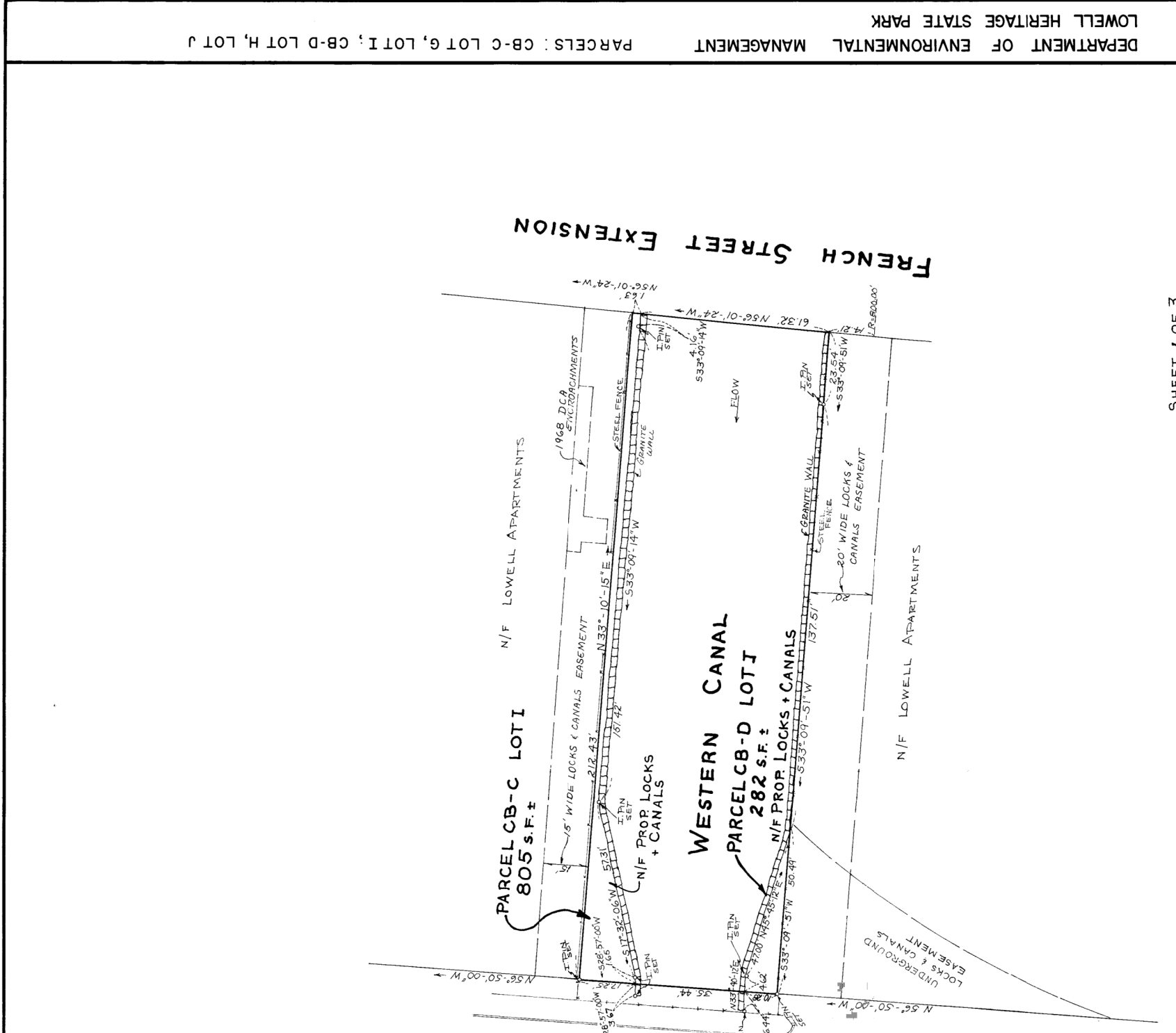

SHEET 1 OF 3

COMMONWEALTH OF MASSACHUSETTS  
 DEPARTMENT OF ENVIRONMENTAL MANAGEMENT  
 DIVISION OF FORESTS AND PARKS

LOWELL HERITAGE STATE PARK  
 Lowell, Massachusetts  
 Project No. 97-82  
 Contract No. 97-82

TITLE: LOWELL CANAL SYSTEM

SCALE: 1" = 20'



DATE: JUNE 30, 1983  
 SHEET NO.: 26 OF 38

DEPARTMENT OF ENVIRONMENTAL MANAGEMENT  
 PARCELS: CB-C LOT G, LOT I; CB-D LOT H, LOT J  
 LOWELL HERITAGE STATE PARK

Dec 15 86  
 157  
 69  
 Sheet 27 of 38 sheets

RESERVED FOR REGISTRY USE

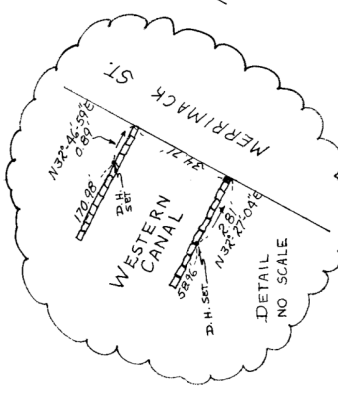
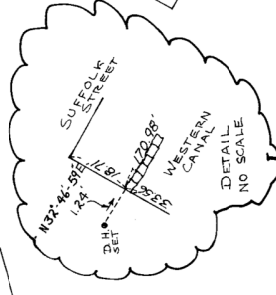
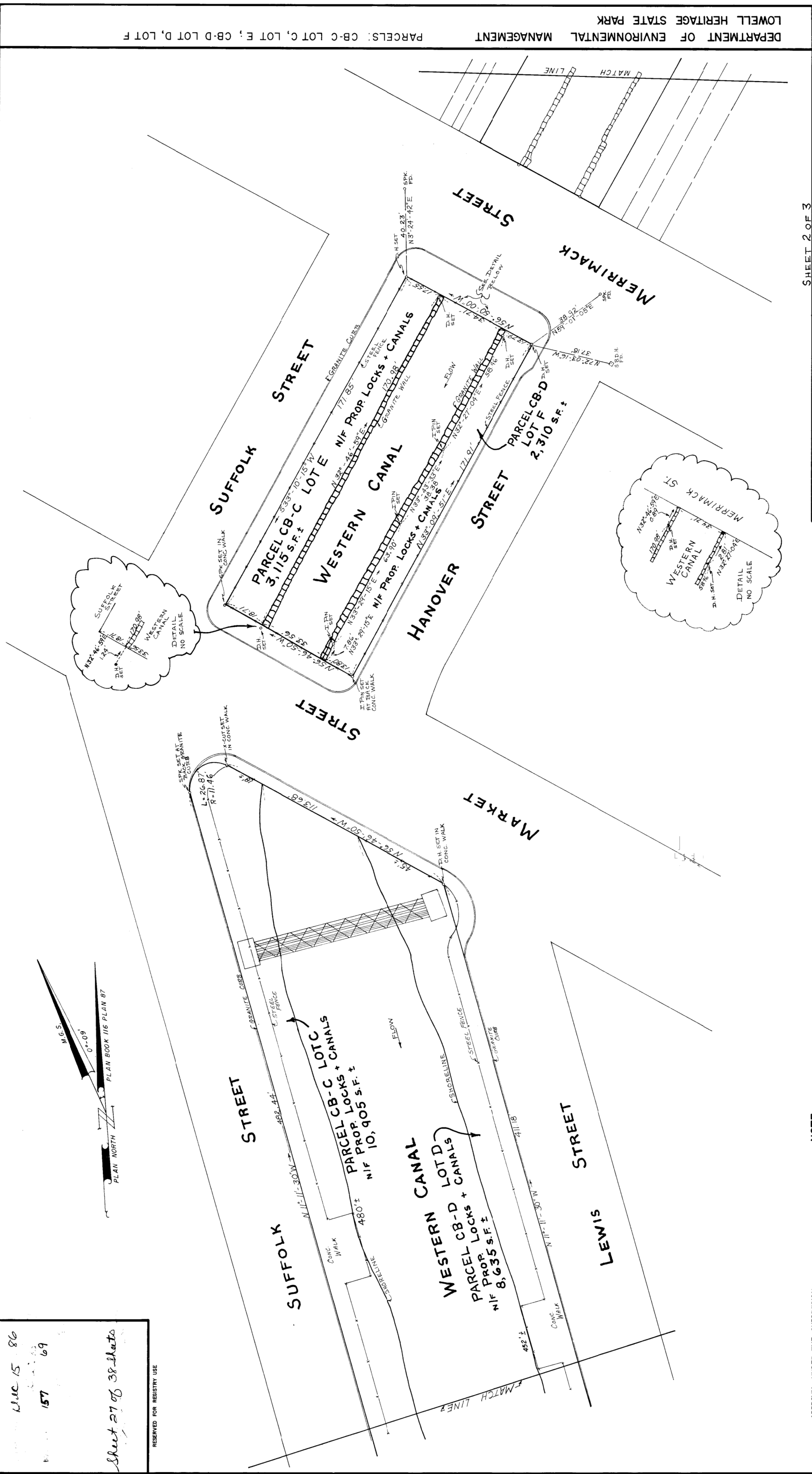

APPROVAL UNDER THE SUBDIVISION CONTROL LAW NOT REQUIRED.

Dec 3, 1986  
*[Signature]*

LOWELL PLANNING BOARD

**NOTE**  
 PLAN AND DEED REFERENCES RECITED HEREON REFER TO PLANS AND DEEDS RECORDED AT THE MIDDLESEX COUNTY REGISTRY OF DEEDS, NORTH DISTRICT, IN LOWELL.

PLAN BOOK 116 PLAN 87

Frank W. Thedy  
 CITY ENGINEER  
 12-5-86

*[Signature]*  
 PREPARED BY

30 JUNE 1983  
 DATE

I CERTIFY THAT THIS PLAN HAS BEEN PREPARED IN CONFORMANCE WITH THE RULES AND REGULATIONS OF THE REGISTERS OF DEEDS.



6 JULY 1983  
 DATE

*[Signature]*  
 REGISTERED LAND SURVEYOR

ATLANTIC ENGINEERING AND SURVEY CONSULTANTS  
 66 Rand Street  
 Lynn, MA 01904

SHEET 2 OF 3

Commonwealth of Massachusetts  
 DEPARTMENT OF ENVIRONMENTAL MANAGEMENT  
 Division of Forests and Parks

LOWELL HERITAGE STATE PARK  
 Lowell, Massachusetts  
 Project No. 97-82  
 Contract No. 97-82

TITLE: LOWELL CANAL SYSTEM

SCALE: 1" = 20'  
 DATE: JUNE 30, 1983  
 SHEET NO.: 27 OF 38

DEPARTMENT OF ENVIRONMENTAL MANAGEMENT  
 LOWELL HERITAGE STATE PARK  
 PARCELS: CB-C LOT C, LOT E; CB-D LOT D, LOT F

1000 15 86  
157 69  
Sheet 28 of 38 sheets

RESERVED FOR REGISTRY USE

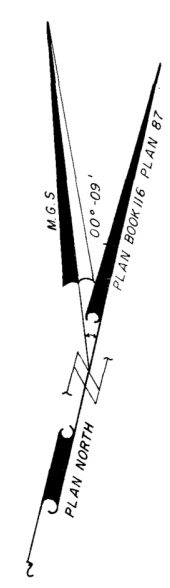

CROSS STREET

SUFFOLK STREET

STREET

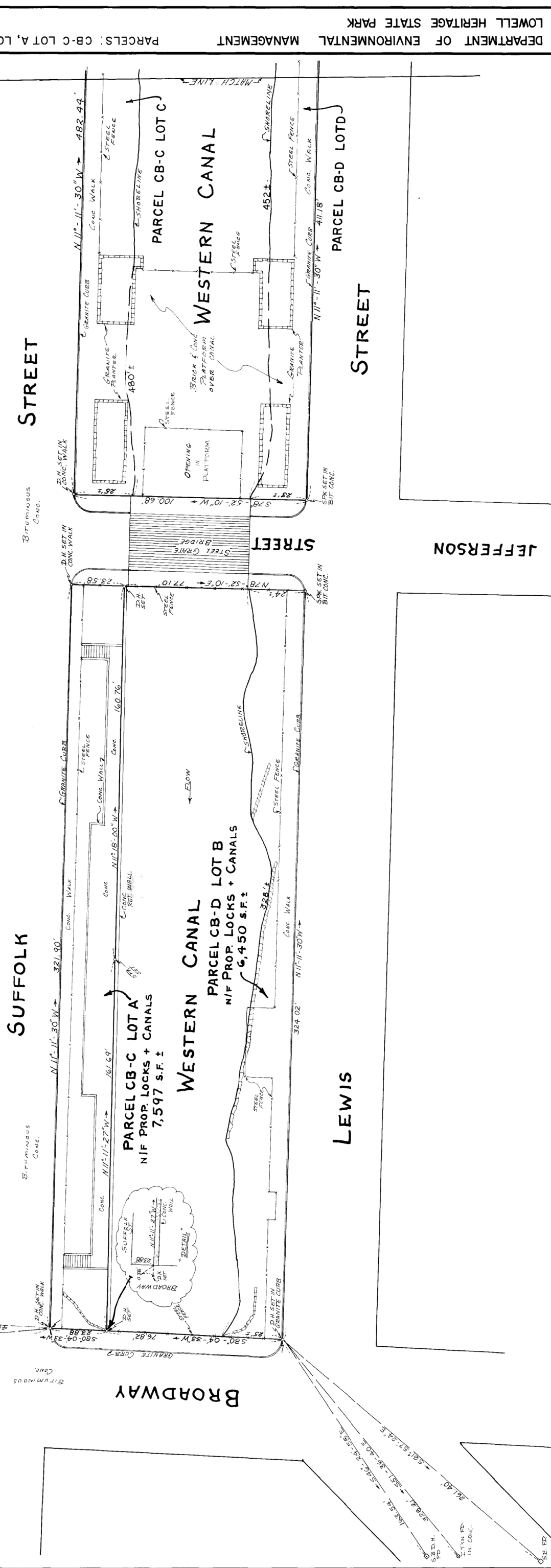

BROADWAY

LEWIS STREET

JEFFERSON STREET

STREET

DEPARTMENT OF ENVIRONMENTAL MANAGEMENT  
LOWELL HERITAGE STATE PARK  
PARCELS: CB-C LOT A, LOT C; CB-D LOT B, LOT D

APPROVAL UNDER THE SUBDIVISION CONTROL LAW NOT REQUIRED.

DEC 3 1986  
[Signature]

Frank W. Shady  
CITY ENGINEER  
12-5-86  
LOWELL PLANNING BOARD

NOTE  
PLAN AND DEED REFERENCES CITED HEREON REFER TO PLANS AND DEEDS RECORDED AT THE MIDDLESEX COUNTY REGISTRY OF DEEDS, NORTH DISTRICT, IN LOWELL.

PLAN BOOK	107	111	111	116	116
PLAN	8	59	68	87	136

L.C.C. 20714  
CITY ENG. PLAN: FED. AID 4-16

I CERTIFY THAT THIS PLAN HAS BEEN PREPARED IN CONFORMANCE WITH THE RULES AND REGULATIONS OF THE REGISTERS OF DEEDS.

6-30-83  
[Signature]  
PREPARED BY

ATLANTIC ENGINEERING AND SURVEY CONSULTANTS  
66 Rand Street  
Lynn, MA 01904

6 JULY 1983  
DATE

[Signature]  
REGISTERED LAND SURVEYOR

SCALE: 1" = 20'  
0 20 40  
feet

SHEET 3 OF 3  
Commonwealth of Massachusetts  
DEPARTMENT OF ENVIRONMENTAL MANAGEMENT  
Division of Forests and Parks  
LOWELL HERITAGE STATE PARK  
Lowell, Massachusetts  
Project No. 97-82  
Contract No. 97-82  
TITLE: LOWELL CANAL SYSTEM  
DATE: JUNE 30, 1983  
SHEET NO: 28 OF 38

See 15 of 86  
 157 of 69  
 Sheet 29 of 38 sheets

RESERVED FOR REGISTRY USE

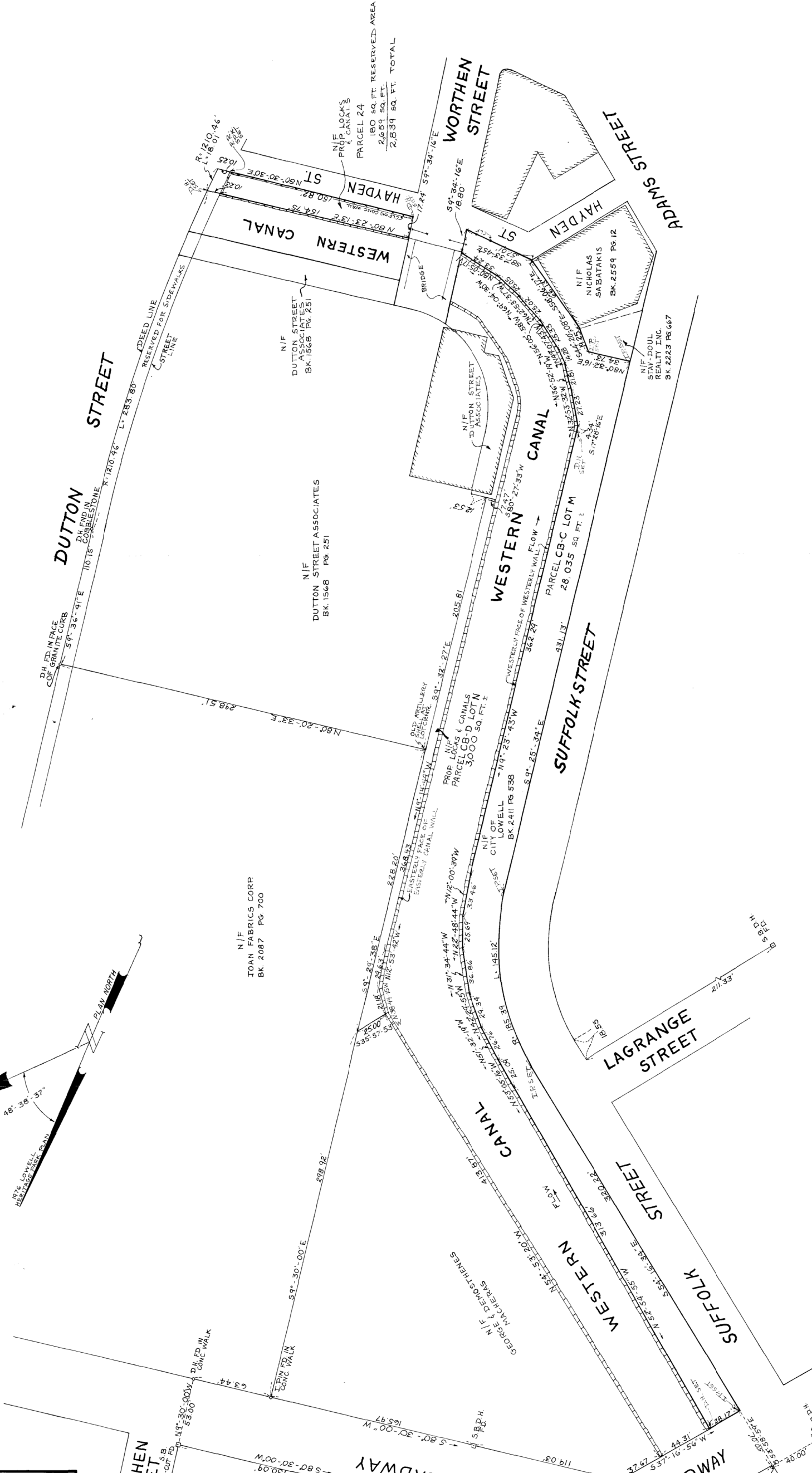

DEPARTMENT OF ENVIRONMENTAL MANAGEMENT  
 PARCEL : CB - C LOT M , CB - D LOT N , 24

APPROVAL UNDER THE SUBDIVISION CONTROL LAW NOT REQUIRED.

Dec 3 1986  
 [Signature]

Frank W. Brady  
 CIVIL ENGINEER  
 12-5-86  
 LOWELL PLANNING BOARD

**NOTE**  
 PLAN AND DEED REFERENCES RECITED HEREON REFER TO PLANS AND DEEDS RECORDED AT THE MIDDLESEX COUNTY REGISTRY OF DEEDS, NORTH DISTRICT, IN LOWELL.

PLAN BK.	PLAN	28
42	61	36
41	91	
88	40B	
130	143	

L.C.C. 20714A  
 PLAN OF LAND FOR LOWELL HERITAGE STATE PARK FOR CONTRACT 802-76 DATED JUNE 1976

I CERTIFY THAT THIS PLAN HAS BEEN PREPARED IN CONFORMANCE WITH THE RULES AND REGULATIONS OF THE REGISTERS OF DEEDS.

7/1/83  
 DATE

[Signature]  
 PREPARED BY



2 JULY 1983  
 DATE  
 NICHOLAS SABATKIS  
 REGISTERED LAND SURVEYOR

[Signature]  
 REGISTERED LAND SURVEYOR

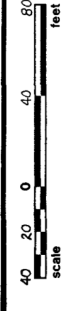

Commonwealth of Massachusetts  
 DEPARTMENT OF ENVIRONMENTAL MANAGEMENT  
 Division of Forests and Parks  
 LOWELL HERITAGE STATE PARK  
 Lowell, Massachusetts  
 Project No. 97-82  
 Contract No. 97-82  
 TITLE: LOWELL CANAL SYSTEM  
 DATE: JULY 1, 1983  
 SCALE: 1" = 40'  
 SHEET NO.: 29 OF 38

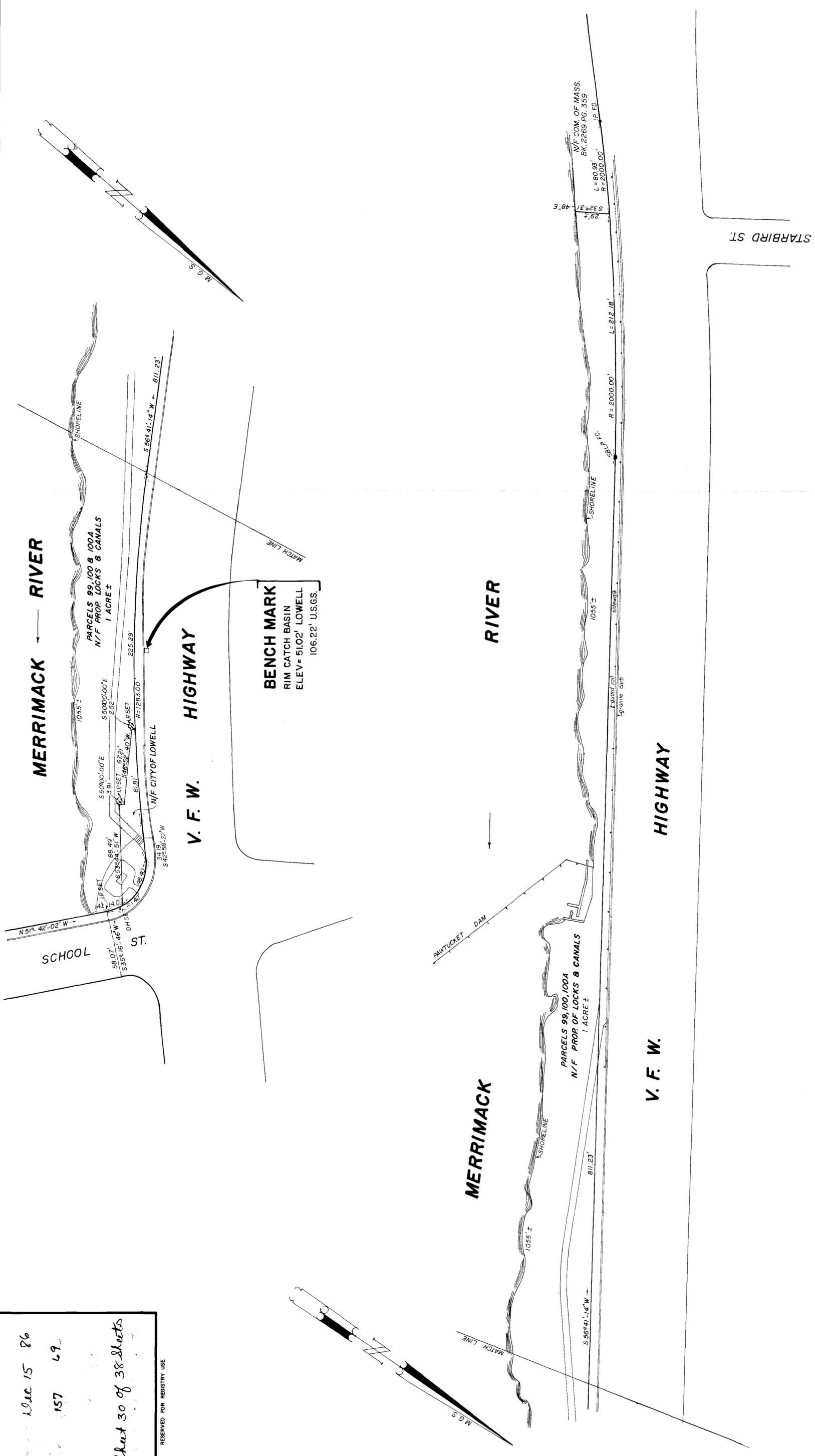

Commonwealth of Massachusetts  
 DEPARTMENT OF ENVIRONMENTAL MANAGEMENT  
 Division of Forests and Parks

LOWELL HERITAGE STATE PARK  
 Lowell, Massachusetts  
 Project No. 97-82  
 Contract No. 97-82

TITLE: LOWELL CANAL SYSTEM

13 AUGUST 1983  
 DATE

NICHOLAS W. BLUNDIN  
 REGISTERED LAND SURVEYOR

40 20 0 40 80  
 feet  
 scale

DATE: AUGUST 13, 1983  
 SHEET NO.: 30 OF 38

I CERTIFY THAT THIS PLAN HAS BEEN PREPARED IN CONFORMANCE WITH THE RULES AND REGULATIONS OF THE REGISTERS OF DEEDS.

13 August 1983  
 DATE

PREPARED BY: *John D. Paulson*

APPROVAL UNDER THE SUBDIVISION CONTROL LAW NOT REQUIRED.

Dec 3 1986  
*Lowell Planning Board*

NOTE  
 PLAN AND DEED REFERENCES  
 STATE HIGHWAY LAYOUT OF 1949 - NO. 3648  
 LOCKS & CANALS SHELF 134 NO 66  
 CITY ENGINEERS WPA-F-19 NMRD  
 PLAN BK. 33 PLAN 89  
 " " 34 " 26

Frank W. Blundy  
 CITY ENGINEER  
 12-5-86

LOWELL PLANNING BOARD

Dec 15 86  
 157 69  
 Sheet 30 of 38 sheets  
 RESERVED FOR REGISTRY USE

Dec 15 1986  
157 69  
Sheet 31 of 38 sheets

RESERVED FOR REGISTRY USE

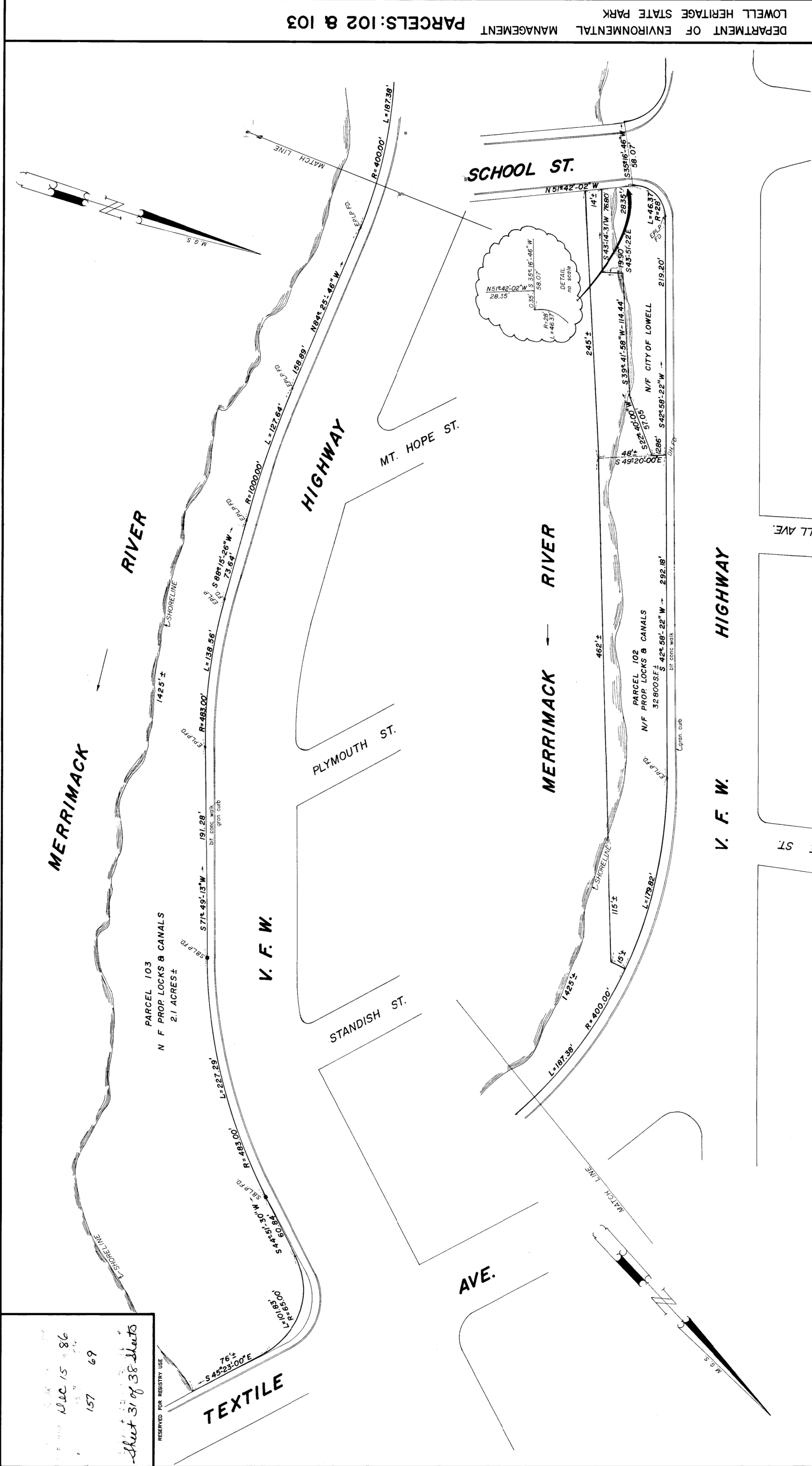

DEPARTMENT OF ENVIRONMENTAL MANAGEMENT  
LOWELL HERITAGE STATE PARK  
PARCELS: 102 & 103

<p>ATLANTIC ENGINEERING AND SURVEY CONSULTANTS 664 Reed Street Lowell, MA 01804</p>	<p>Commonwealth of Massachusetts DEPARTMENT OF ENVIRONMENTAL MANAGEMENT Division of Forests and Parks</p>
	<p>LOWELL HERITAGE STATE PARK Lowell, Massachusetts Project No. 97-82 Contract No. 97-82</p>
<p>13 August 1983 DATE</p>	<p>TITLE: LOWELL CANAL SYSTEM</p>
<p><i>Richard M. Blinow</i> REGISTERED LAND SURVEYOR</p>	<p>SCALE: 1" = 40' DATE: AUGUST 13, 1983 SHEET NO: 31 OF 38</p>

NOTE  
I CERTIFY THAT THIS PLAN HAS BEEN PREPARED IN CONFORMANCE WITH THE RULES AND REGULATIONS OF THE REGISTERS OF DEEDS.

13 August 1983  
DATE

*John B. Paulson*  
PREPARED BY

NOTE  
PLAN AND DEED REFERENCES  
STATE HIGHWAY LAYOUT - NO. 3648  
PLAN FOR LOWELL HERITAGE STATE PARKS  
CONTRACT: 802-76 DATED: APRIL 1976  
LOCKS & CANALS  
SHELF 134 NO 65  
139 NO 20  
139 NO 79

APPROVAL UNDER THE SUBDIVISION CONTROL LAW NOT REQUIRED.  
Dec 3 1986  
*Frank W. Hardy*  
CITY ENGINEER

12-5-86  
LOWELL PLANNING BOARD



Dec 15 '86  
 157 '69  
 Sheet 32 of 38 sheets  
 RESERVED FOR REGISTRY USE

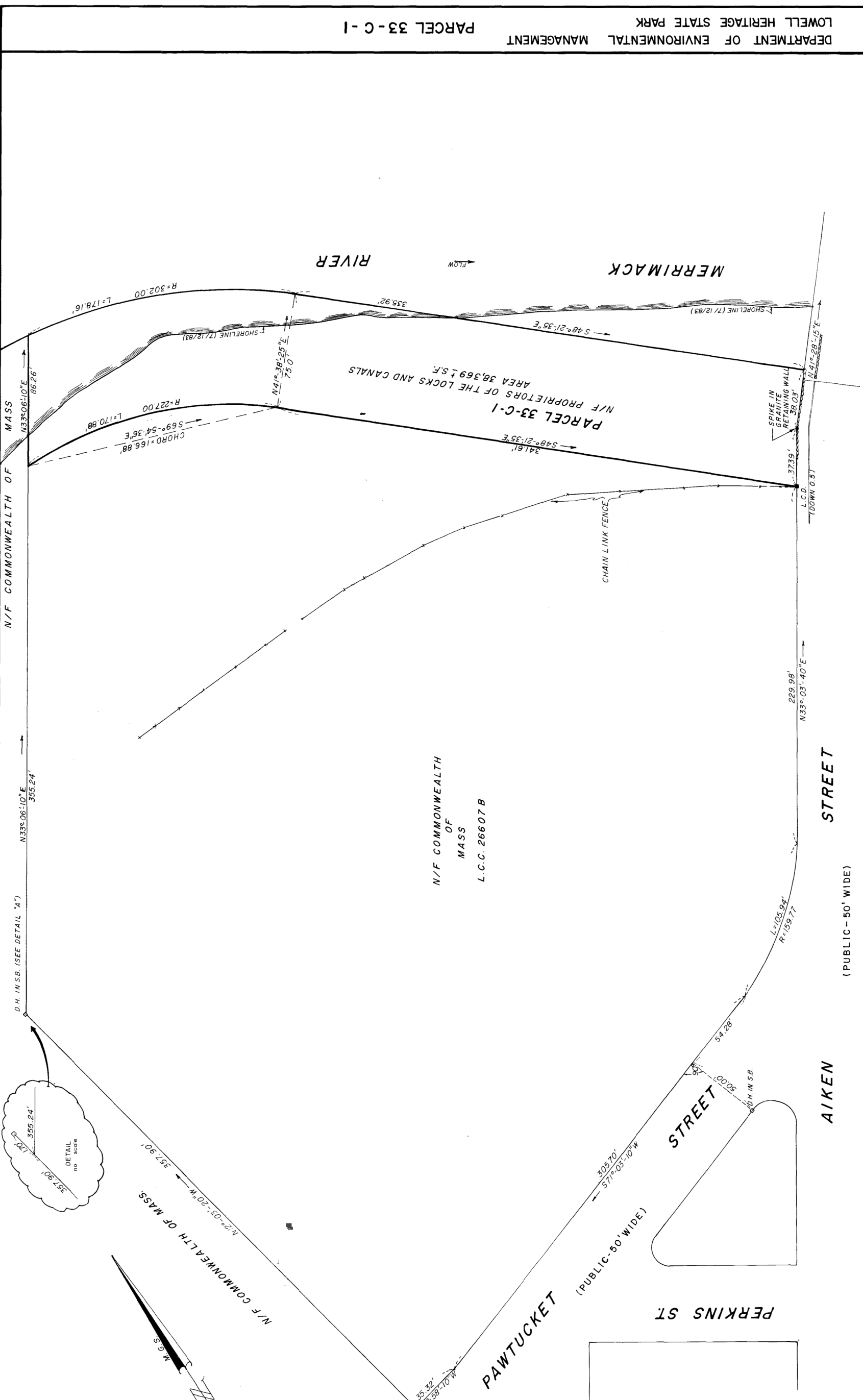

DEPARTMENT OF ENVIRONMENTAL MANAGEMENT  
 LOWELL HERITAGE STATE PARK  
 PARCEL 33-C-1

Commonwealth of Massachusetts  
 DEPARTMENT OF ENVIRONMENTAL MANAGEMENT  
 Division of Forests and Parks  
 LOWELL HERITAGE STATE PARK  
 Lowell, Massachusetts  
 Project No. 97-82  
 Contract No. 97-82  
 TITLE: LOWELL CANAL SYSTEM  
 DATE: 13 August 1983  
 SCALE: 1" = 30'  
 DATE: AUGUST 10, 1983  
 SHEET NO: 32 OF 38

I CERTIFY THAT THIS PLAN HAS BEEN PREPARED IN CONFORMANCE WITH THE RULES AND REGULATIONS OF THE REGISTERS OF DEEDS.  
 10 AUG 1983  
 DATE  
 PREPARED BY: *John B. Paulson*  
 REGISTERED LAND SURVEYOR

APPROVAL UNDER THE SUBDIVISION CONTROL LAW NOT REQUIRED.  
 Dec 3, 1986  
 Frank W. Handy  
 CITY ENGINEER  
 12-5-86  
 LAND COURT CASE 26607A & B  
 PLAN BOOK 57 PLAN 52  
 " 87 " 61  
 " 101 " 167  
 " 127 " 18  
 " M628  
 " M639  
 LOWELL PLANNING BOARD

157 86  
157 69  
Sheet 33 of 38 sheets

RESERVED FOR REISTRY USE

APPROVAL UNDER THE SUBDIVISION CONTROL LAW NOT REQUIRED.

Dec 3 1986

LOWELL PLANNING BOARD

NOTE  
PLAN AND DEED REFERENCES RECITED HEREON REFER TO PLANS AND DEEDS RECORDED AT THE MIDDLESEX COUNTY REGISTRY OF DEEDS, NORTH DISTRICT, IN LOWELL.

PLAN BOOK 126 PLAN 6

Frank W. Anthony  
CITY ENGINEER  
12-5-86

I CERTIFY THAT THIS PLAN HAS BEEN PREPARED IN CONFORMANCE WITH THE RULES AND REGULATIONS OF THE REGISTERS OF DEEDS.

12 August 1983  
DATE

Prepared by  
Nicholas W. Blaisdell

12 August 1983  
DATE

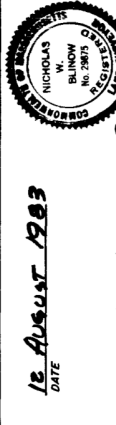

Nicholas W. Blaisdell  
REGISTERED LAND SURVEYOR

SCALE: 1" = 40'  
0 40 80 feet

Commonwealth of Massachusetts  
DEPARTMENT OF ENVIRONMENTAL MANAGEMENT  
Division of Forests and Parks  
LOWELL HERITAGE STATE PARK  
Project No. 97-82  
Contract No. 97-82  
TITLE: LOWELL CANAL SYSTEM  
DATE: AUGUST 12, 1983  
SHEET NO.: 33 OF 38

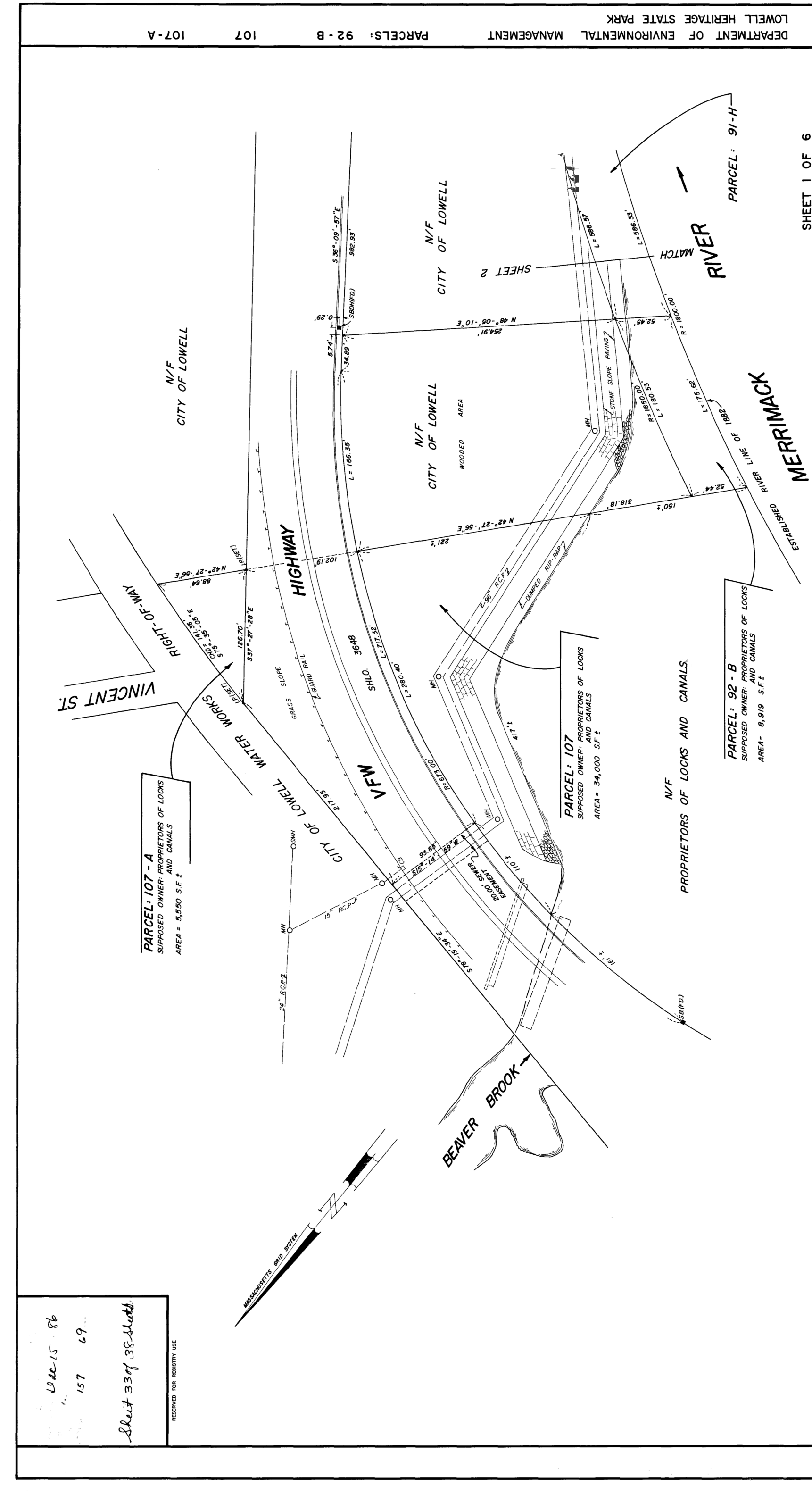

DEPARTMENT OF ENVIRONMENTAL MANAGEMENT  
LOWELL HERITAGE STATE PARK  
PARCELS: 92 - B 107 107-A

SHEET 1 OF 6

10" = 100' Dec 15 '86  
 157 69  
 Sheet 34 of 38 sheets

RESERVED FOR REGISTRY USE

VFW

HIGHWAY

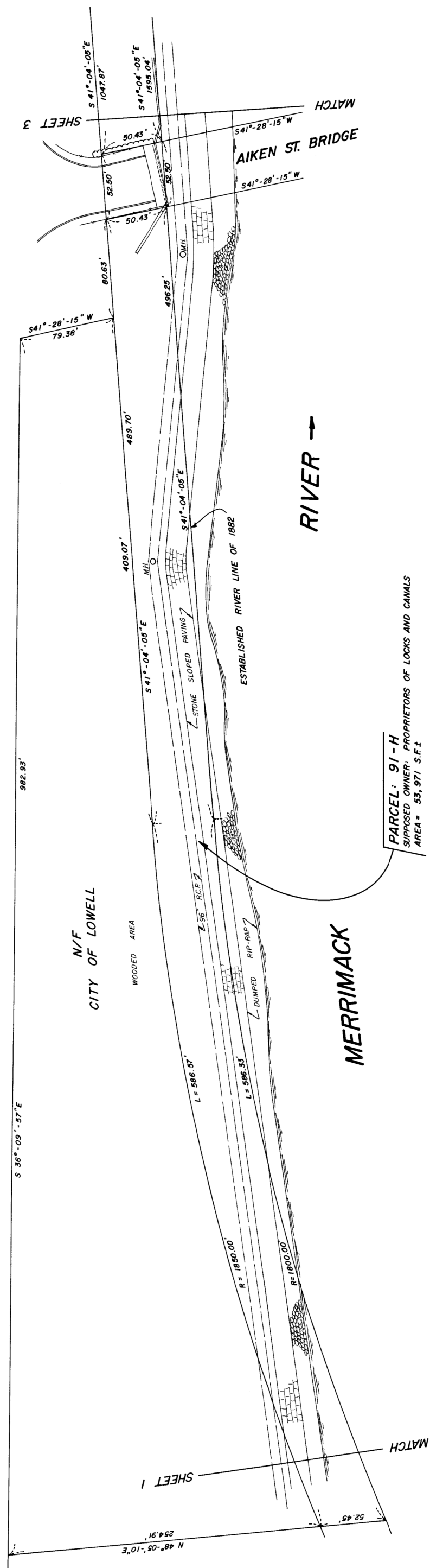

PARCEL: 91-H  
 SUPPOSED OWNER: PROPRIETORS OF LOCKS AND CANALS  
 AREA = 53,971 S.F.

APPROVAL UNDER THE SUBDIVISION CONTROL LAW NOT REQUIRED.  
 DEC 3, 1986  
 [Signature]  
 LOWELL PLANNING BOARD

NOTE  
 PLAN AND DEED REFERENCES RECITED HEREON REFER TO PLANS AND DEEDS RECORDED AT THE MIDDLESEX COUNTY REGISTRY OF DEEDS, NORTH DISTRICT, IN LOWELL.  
 PLAN BOOK 126 PLAN 6

I CERTIFY THAT THIS PLAN HAS BEEN PREPARED IN CONFORMANCE WITH THE RULES AND REGULATIONS OF THE REGISTERS OF DEEDS.

12 AUGUST 1983  
 DATE

Frank D. A. Kennedy  
 CITY ENGINEER  
 12-5-86

ATLANTIC ENGINEERING AND SURVEY CONSULTANTS  
 66 Rand Street  
 Lynn, MA 01904

12 AUGUST 1983  
 DATE  
 [Signature]  
 REGISTERED LAND SURVEYOR

SCALE: 1" = 40'  
 0 40 80  
 feet

SHEET 2 OF 6

Commonwealth of Massachusetts  
 DEPARTMENT OF ENVIRONMENTAL MANAGEMENT  
 Division of Forests and Parks

LOWELL HERITAGE STATE PARK  
 Lowell, Massachusetts  
 Project No. 97-82  
 Contract No. 97-82

TITLE: LOWELL CANAL SYSTEM

DATE: AUGUST 12, 1983  
 SHEET NO. 34 OF 38

DEPARTMENT OF ENVIRONMENTAL MANAGEMENT  
 LOWELL HERITAGE STATE PARK  
 PARCEL: 91-H

Loc 75 86  
157 69  
Sheet 35 of 38 sheets

RESERVED FOR REGISTRY USE

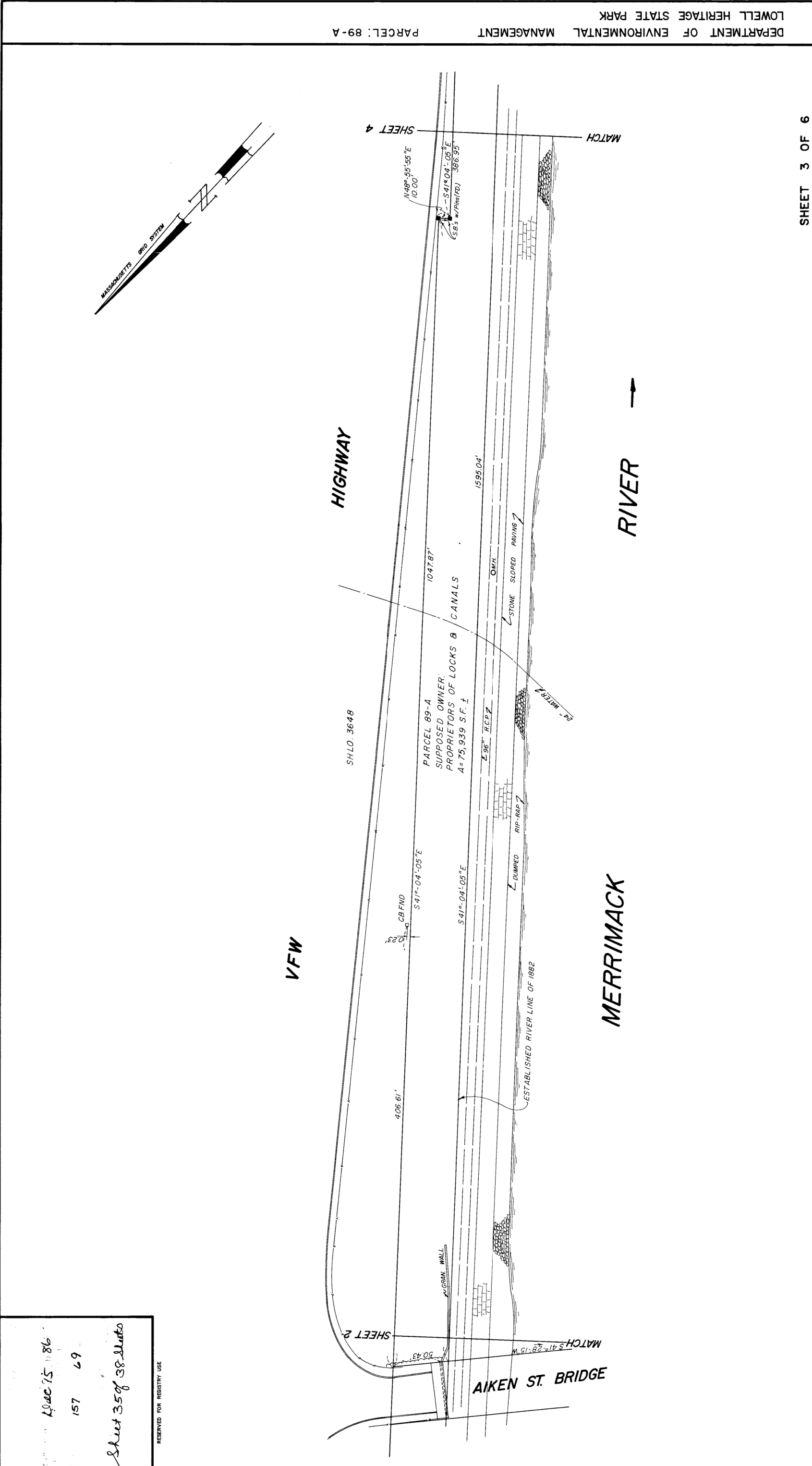

DEPARTMENT OF ENVIRONMENTAL MANAGEMENT  
LOWELL HERITAGE STATE PARK  
PARCEL: 89-A

<p>Commonwealth of Massachusetts DEPARTMENT OF ENVIRONMENTAL MANAGEMENT Division of Forests and Parks</p>	
<p>12 AUG 1983 DATE</p>	<p>LOWELL HERITAGE STATE PARK Lowell, Massachusetts Project No. 97-82 Contract No. 97-82</p>
<p>TITLE: LOWELL CANAL SYSTEM</p>	
<p>SCALE: 1" = 40'</p>	
<p>DATE: AUGUST 12, 1983 SHEET NO.: 35 OF 38</p>	

ATLANTIC ENGINEERING AND SURVEY ENGINEERS  
66 Rand Street  
Lynn, MA 01904

12 Aug. 1983  
DATE

*Richard M. Blundin*  
REGISTERED LAND SURVEYOR

1  
I CERTIFY THAT THIS PLAN HAS BEEN PREPARED IN CONFORMANCE WITH THE RULES AND REGULATIONS OF THE REGISTERS OF DEEDS.

12 Aug. 1983  
DATE

*Richard M. Blundin*  
PREPARED BY

NOTE  
PLAN AND DEED REFERENCES RECITED HEREON REFER TO PLANS AND DEEDS RECORDED AT THE MIDDLESEX COUNTY REGISTRY OF DEEDS, NORTH DISTRICT, IN LOWELL.

PLAN BOOK 126 PLAN 6

APPROVAL UNDER THE SUBDIVISION CONTROL LAW NOT REQUIRED.  
Dec 3 1986

*Frank D. Hardy*  
CITY ENGINEER  
12-5-86

*Richard M. Blundin*  
LOWELL PLANNING BOARD

Dec-15 86  
157 69.  
Sheet 36 of 38 sheets

RESERVED FOR REGISTRY USE

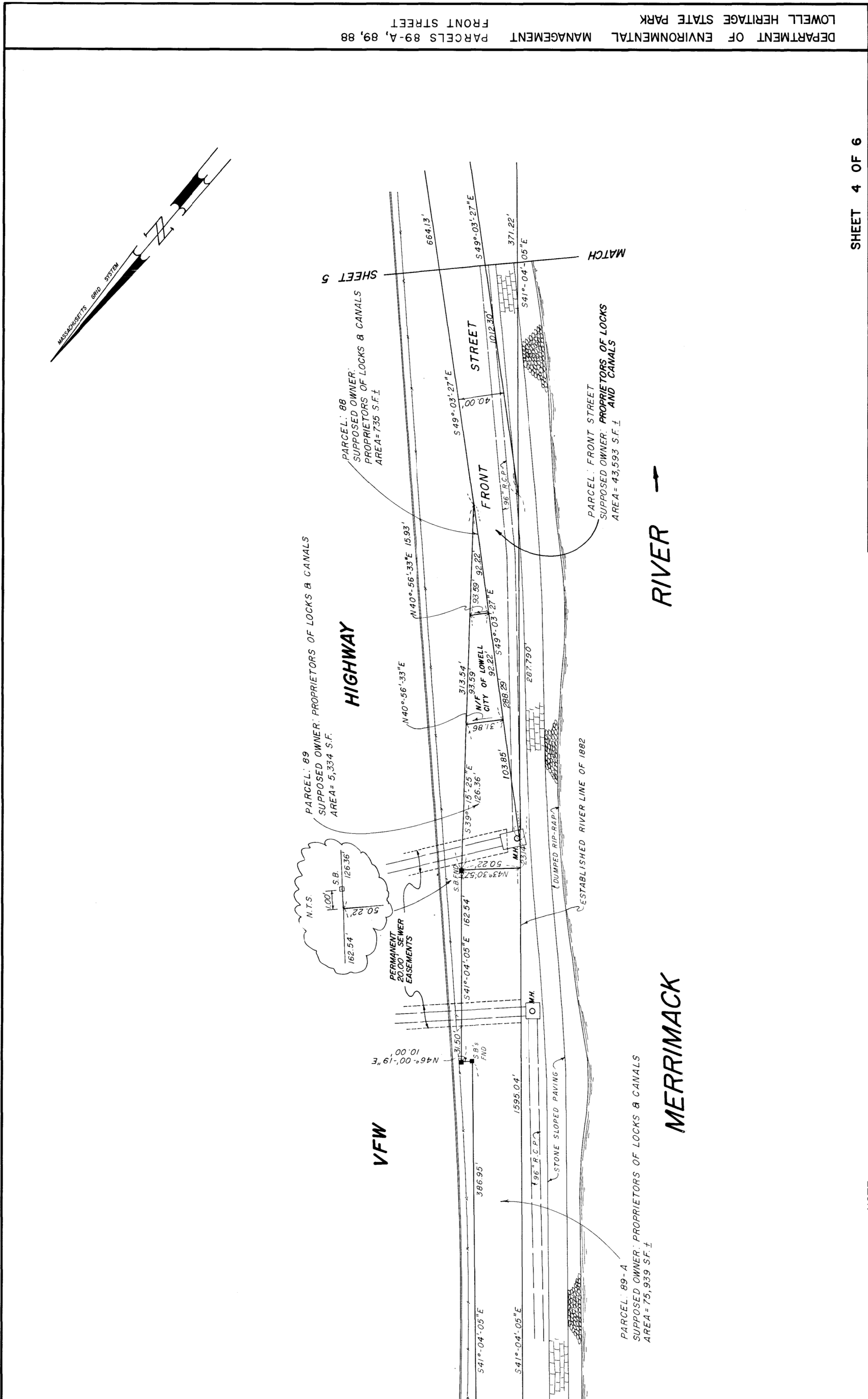

APPROVAL UNDER THE SUBDIVISION CONTROL LAW NOT REQUIRED.

Dec 3 1986

Lowell Planning Board

**NOTE**  
PLAN AND DEED REFERENCES RECITED HEREON REFER TO PLANS AND DEEDS RECORDED AT THE MIDDLESEX COUNTY REGISTRY OF DEEDS, NORTH DISTRICT, IN LOWELL.

PLAN BOOK 126 PLAN 6

Frank W. Hardy  
CITY ENGINEER  
12-5-86

I CERTIFY THAT THIS PLAN HAS BEEN PREPARED IN CONFORMANCE WITH THE RULES AND REGULATIONS OF THE REGISTERS OF DEEDS.

12 Aug 1983  
DATE

Nicholas M. Blundin  
REGISTERED LAND SURVEYOR

ATLANTIC SURVEYING AND SURVEY CONSULTANTS  
66 Rand Street  
Lynn, MA 01904

12 Aug 1983  
DATE

Nicholas M. Blundin  
REGISTERED LAND SURVEYOR

SCALE: 1" = 40'  
40 0 40 80  
feet

SHEET 4 OF 6

Commonwealth of Massachusetts  
DEPARTMENT OF ENVIRONMENTAL MANAGEMENT  
Division of Forests and Parks

LOWELL HERITAGE STATE PARK  
Lowell, Massachusetts  
Project No. 97-82  
Contract No. 97-82

TITLE: LOWELL CANAL SYSTEM

DATE: AUGUST 12, 1983  
SHEET NO.: 36 OF 38

DEPARTMENT OF ENVIRONMENTAL MANAGEMENT  
LOWELL HERITAGE STATE PARK  
PARCELS 89-A, 89, 88  
FRONT STREET

Use 15 86  
157 69  
Sheet 37 of 38 sheets  
RESERVED FOR REGISTRY USE

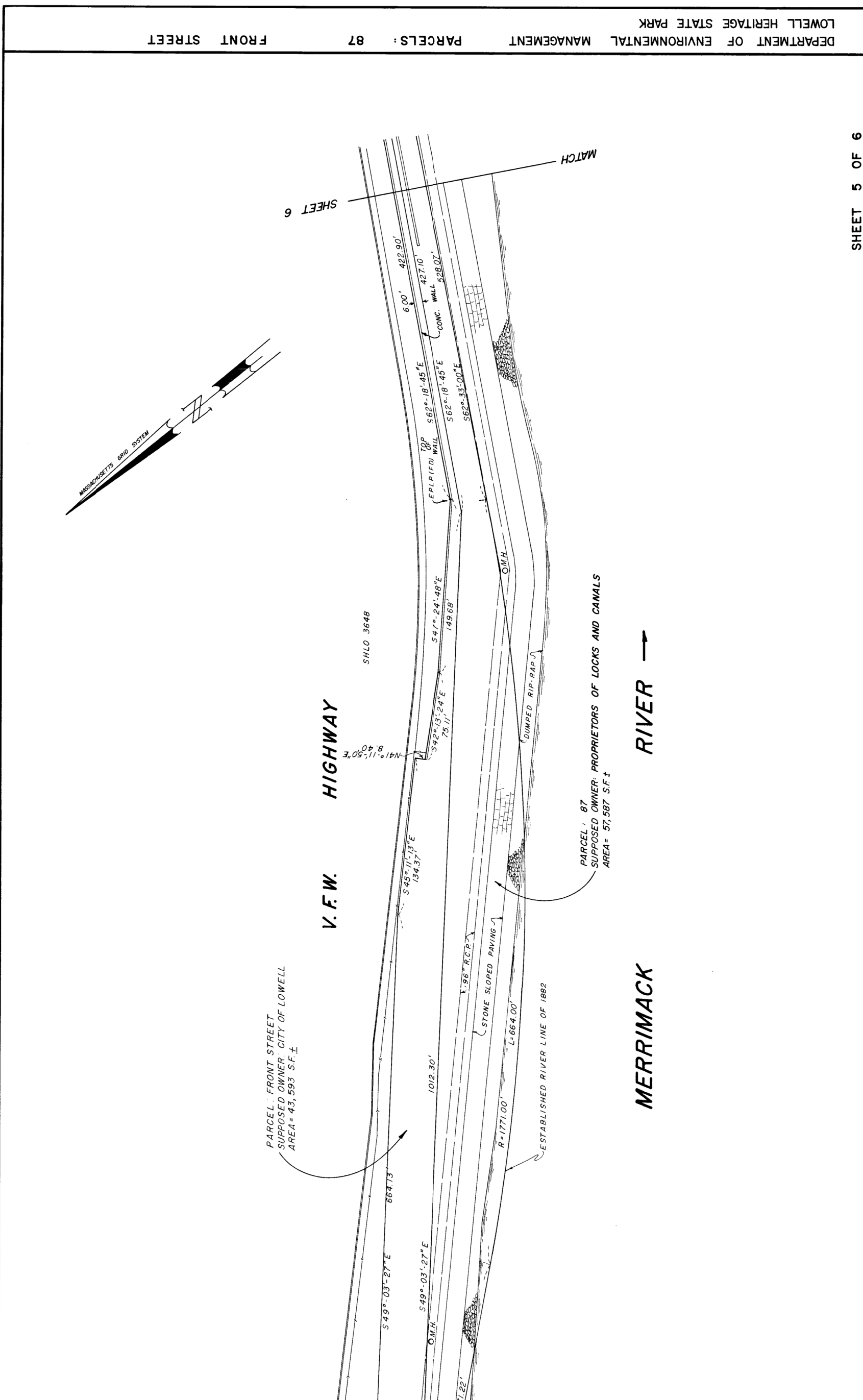

DEPARTMENT OF ENVIRONMENTAL MANAGEMENT  
LOWELL HERITAGE STATE PARK  
PARCELS: 87  
FRONT STREET

SHEET 5 OF 6

Commonwealth of Massachusetts  
DEPARTMENT OF ENVIRONMENTAL MANAGEMENT  
Division of Forests and Parks

LOWELL HERITAGE STATE PARK  
Lowell, Massachusetts  
Project No. 97-82  
Contract No. 97-82

TITLE: LOWELL CANAL SYSTEM

12 Aug 1983  
DATE

NICHOLAS W. BLUNDELL  
REGISTERED LAND SURVEYOR  
MASSACHUSETTS  
66 Rand Street  
Lynn, MA 01904

DATE: AUGUST 12, 1983  
SHEET NO: 37 OF 38

SCALE: 1" = 40'

NOTE  
PLAN AND DEED REFERENCES RECITED HEREON REFER TO PLANS AND DEEDS RECORDED AT THE MIDDLESEX COUNTY REGISTRY OF DEEDS, NORTH DISTRICT, IN LOWELL.  
PLAN BOOK 126 PLAN 6

APPROVAL UNDER THE SUBDIVISION CONTROL LAW NOT REQUIRED.  
Dec 3, 1986

FRANK W. BLUNDELL  
CITY ENGINEER  
12-5-86

PREPARED BY  
Nicholas W. Blundell

12 Aug 1983  
DATE

I CERTIFY THAT THIS PLAN HAS BEEN PREPARED IN CONFORMANCE WITH THE RULES AND REGULATIONS OF THE REGISTERS OF DEEDS.



LOWELL MASS. DEED 15 1986  
 RECEIVED AND FOR RECORD IN  
 BOOK OF DEEDS 157 PAGE 69

Sheet 38 of 38 sheets

RESERVED FOR REGISTRY USE

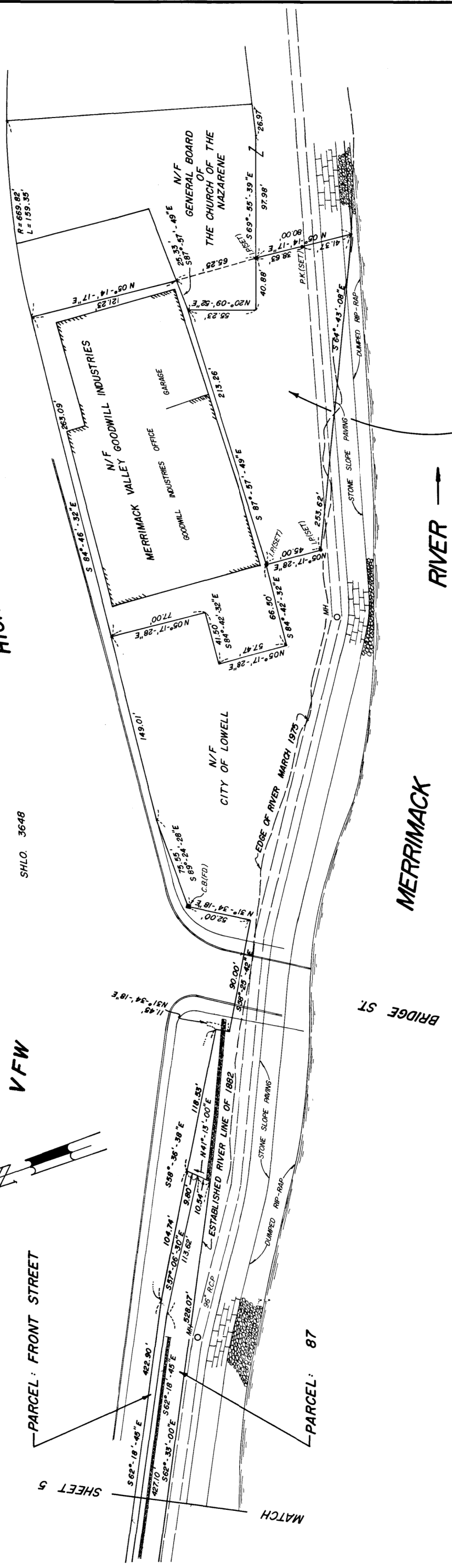
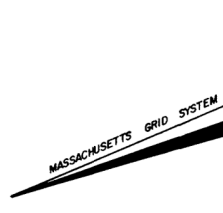

PARCEL: 96 - B  
 SUPPOSED OWNER: PROPRIETORS OF LOCKS AND CANALS  
 AREA = 20,709 S.F.

APPROVAL UNDER THE SUBDIVISION CONTROL LAW NOT REQUIRED.

Dec 3, 1986

*Donald J. Samuels*  
 LOWELL PLANNING BOARD

NOTE  
 PLAN AND DEED REFERENCES RECITED HEREON REFER TO PLANS AND DEEDS RECORDED AT THE MIDDLESEX COUNTY REGISTRY OF DEEDS, NORTH DISTRICT, IN LOWELL.  
 PLAN BOOK 126 PLAN 6

I CERTIFY THAT THIS PLAN HAS BEEN PREPARED IN CONFORMANCE WITH THE RULES AND REGULATIONS OF THE REGISTERS OF DEEDS.

12 AUGUST 1983  
 DATE

*Nicholas M. Blin*  
 PREPARED BY

ATLANTIC ENGINEERING AND SURVEY CONSULTANTS  
 66 Rand Street  
 Lynn, MA 01904

12 AUGUST 1983  
 DATE



40 0 40 80  
 FEET  
 SCALE

Commonwealth of Massachusetts DEPARTMENT OF ENVIRONMENTAL MANAGEMENT Division of Forests and Parks	LOWELL HERITAGE STATE PARK Lowell, Massachusetts Project No. 97-82 Contract No. 97-82
TITLE: LOWELL CANAL SYSTEM	
DATE: AUGUST 12, 1983	SHEET NO: 38 OF 38

SHEET 6 OF 6

DEPARTMENT OF ENVIRONMENTAL MANAGEMENT  
 LOWELL HERITAGE STATE PARK  
 PARCEL: 96 - B